Saxofon Alto 1º

# VIII
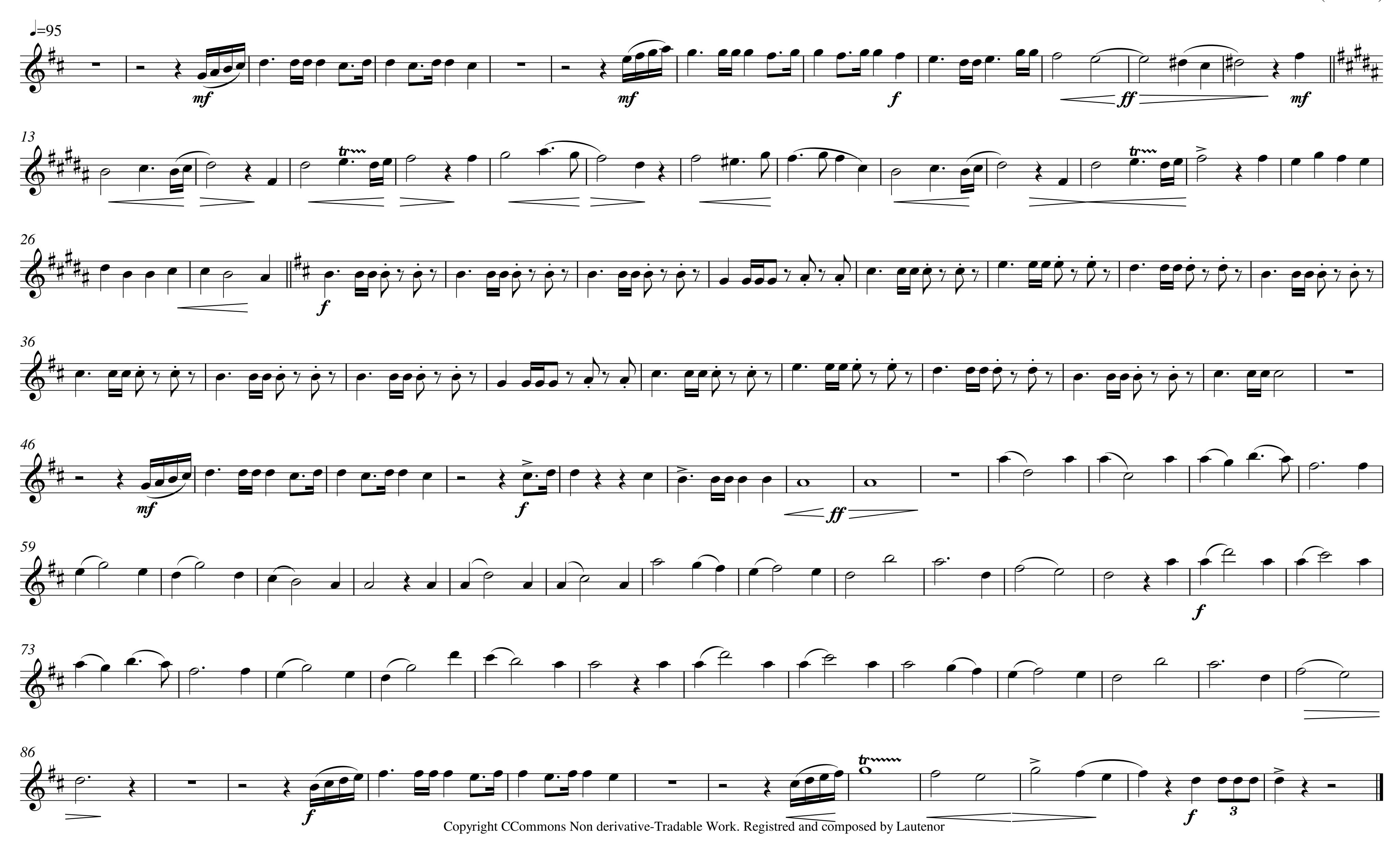
Alvaro Maria Garcia Hernandez (Lautenor)

